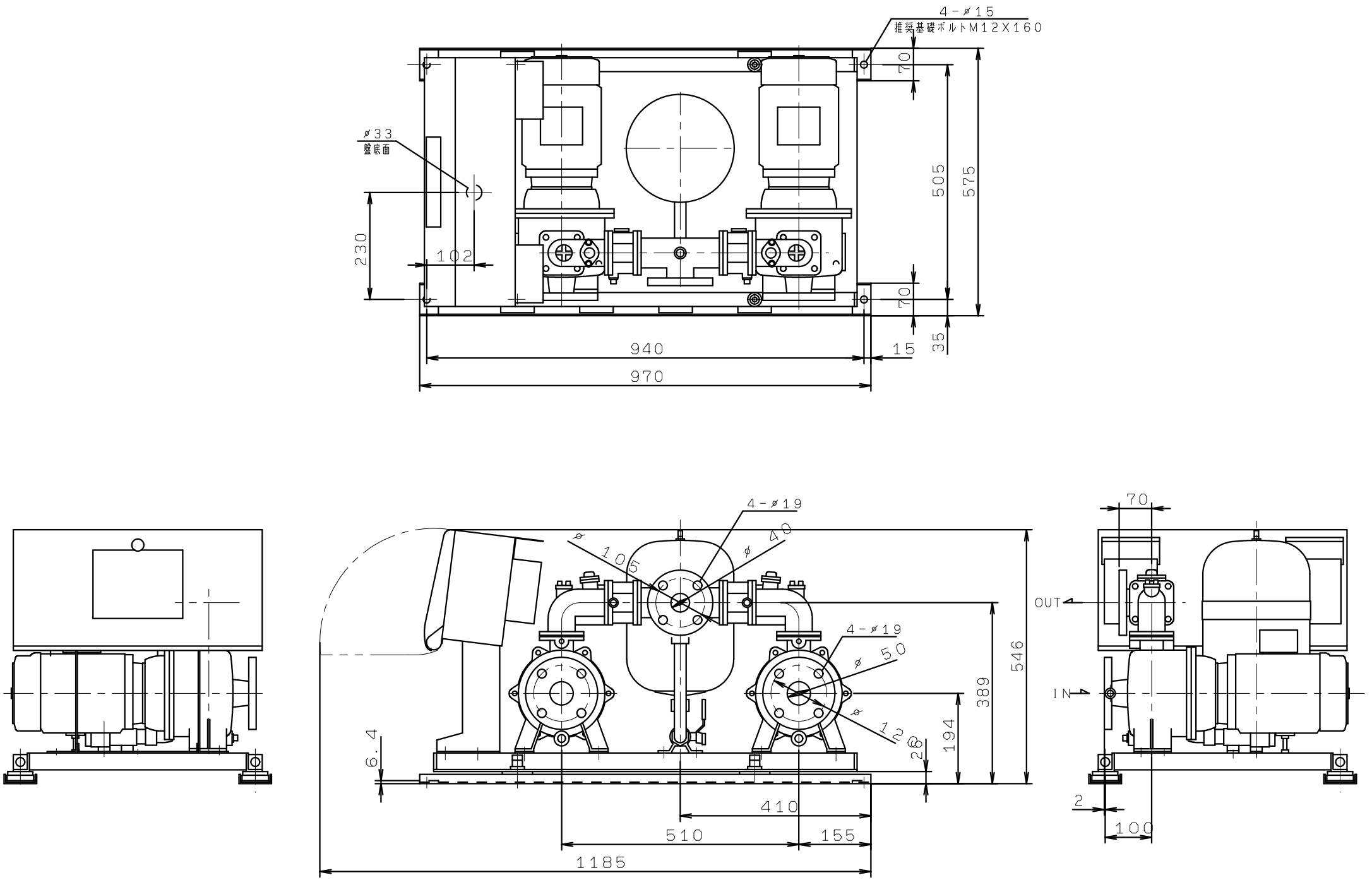KFE50A3.7
(VC81)